

CONSTRUCTION ACTIVITY

Significant Projects | July-August 2018

NORTH CAMPUS

- N1** North Eagleville Road Infrastructure Repairs & Upgrades
- N2** Northwest Science Quad Infrastructure Phase I
- N3** Gant Science Complex Renovations
- N4** Central Utility Plant Equipment Replacements & Upgrades

HERITAGE DISTRICT

- H1** Wilbur Cross Reading Room Renovations
- H2** Infrastructure Repairs at Koons, Family Studies & Manchester
- H3** Hawley Office Renovations
- H4** Mansfield Road Sealcoating (mid Aug)

CORE CAMPUS

- C1** Central Campus Infrastructure Upgrades
- C2** Student Recreation Center
- C3** Jim Calhoun Way Utilities
- C4** Central Campus Parking
- C5** Fairfield Circle Reconstruction
- C6** Babbidge Library Electrical Upgrades

SOUTH CAMPUS

- S1** Alumni Residence Halls Renovations
- S2** Fine Arts Production Facility
- S3** Southeast Campus Infrastructure

ATHLETICS DISTRICT

- A1** SW Campus Infrastructure (August)

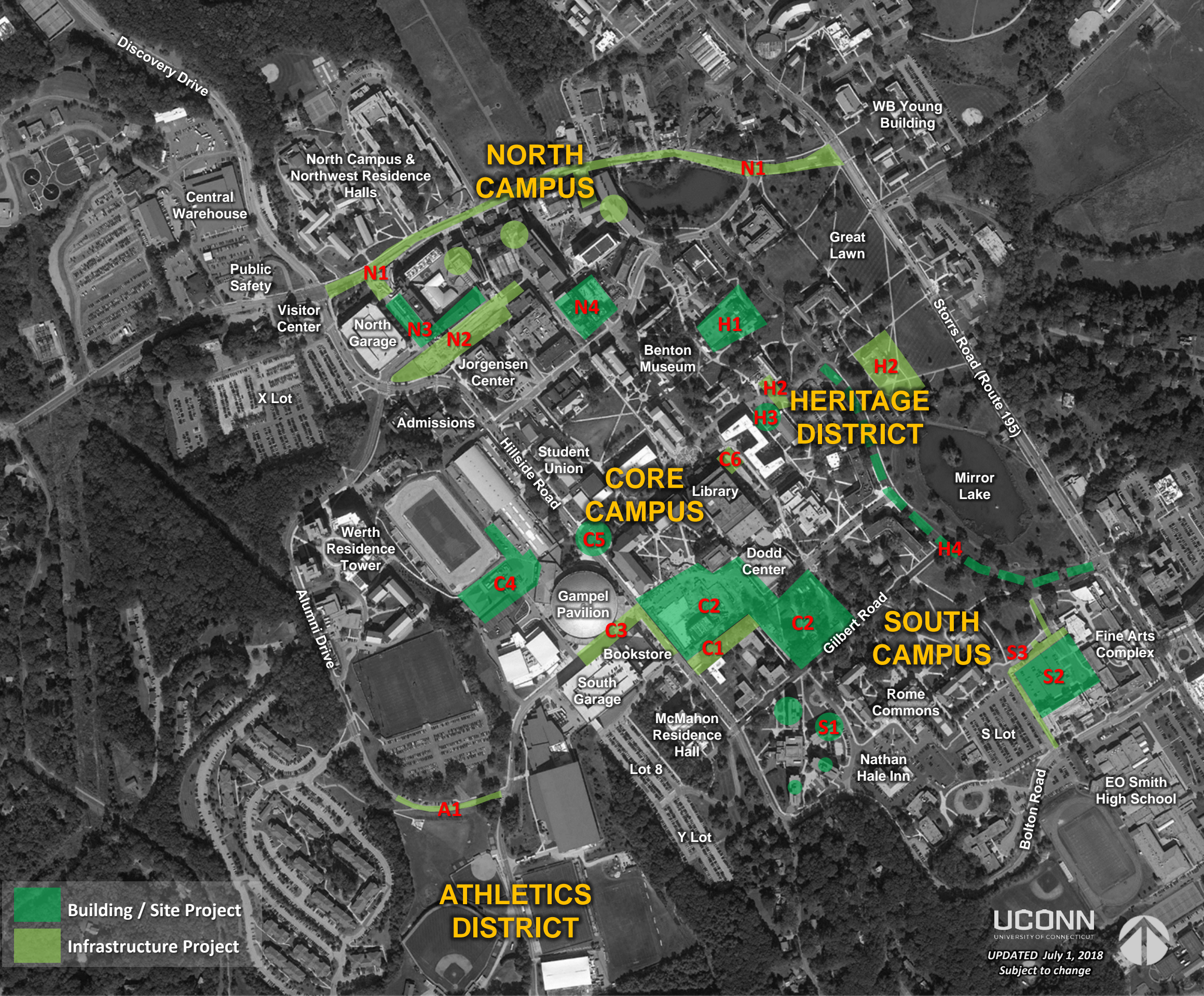

NO NORTH-SOUTH ROUTE THROUGH CAMPUS – USE SR195

- SOUTH GARAGE IS A “DEAD END”, NO THROUGH TRAFFIC
- RTE 195 IS PREFERRED ROUTE TO SOUTH CAMPUS FROM NORTH, AND TO NORTH CAMPUS FROM SOUTH
- DELIVERIES BY EXTERNAL VENDORS TO BUILDINGS IN RESTRICTED AREAS SHOULD DELIVER TO CENTRAL WAREHOUSE
- EVENTS & PROGRAMS MAY CONTACT TRANSPORTATION SERVICES FOR ARRANGING SHUTTLES AND SPECIAL ACCOMMODATIONS
- ALLOW FOR TRAVEL DELAYS

Visiting Campus and Access to Parking Garages

FROM POINTS NORTH AND WEST	SR195 to SR44 to Discovery Drive; Access to North and South Garages – Follow signs
FROM POINTS SOUTH AND EAST	SR195 to Bolton Road; Access to South Garage ONLY – Follow signs
TOWN (LOCAL) ROADS	Construction Vehicles Not Permitted; Event Traffic Discouraged

Summary of Road Closures & Vehicular Restrictions

ALUMNI DRIVE	Open to All Traffic
AUDITORIUM ROAD & EXTENSION	Closed; Access to Gant loading dock coordinated with project upon request
BENTON SERVICE DRIVE	Service, Emergency & Special Permit Vehicles Only
COVENTRY ROAD	Closed at Maple Lane
FAIRFIELD WAY	Emergency or Special Permit Access Only
GAMPEL SERVICE DRIVE	One-way between Jim Calhoun Way and Temporary Administrative Building (early July)
GLENBROOK ROAD	Open to All Traffic Right turn only (Eastbound) at North Eagleville Road

SUMMER CONSTRUCTION AND TRAFFIC UPDATE

UPDATED July 1, 2018 | Subject to Change

Summary of Road Closures & Vehicular Restrictions (cont'd)

HILLSIDE ROAD	Closed between Glenbrook Road and Gilbert Road Accommodations upon Request to Student Union, Fieldhouse, Bookstore Loading Dock and McMahon Hall North Accessible Drop-Off at McMahon Hall South Emergency Vehicle Access Coordinated with Construction Projects
JIM CALHOUN WAY	Closed at Gampel Service Drive (No Access to Hillside Road) Loop around Champions Center Through Trucks use Gampel Service Drive to Glenbrook Road
JORGENSEN ROAD	No Truck Access or Through Traffic to Auditorium Road Accessible Drop-Off & Turnaround for Events
MANSFIELD ROAD	Open to All Traffic Alternating Direction & Partial Closure 3 days/nights (mid August)
MANSFIELD WAY	Open to Emergency Vehicles Only
MAPLE LANE	Alternating Direction (late July)
NORTH EAGLEVILLE ROAD	Open One-Way (Eastbound) between Discovery Drive and Glenbrook Road to Local Traffic Open Two-Way between SR195 and Glenbrook Road to All Traffic
WHITNEY ROAD & EXTENSION	No Through Traffic to Gilbert Road Turnaround at Dodd Center

SUMMER CONSTRUCTION AND TRAFFIC UPDATE

UPDATED July 1, 2018 | Subject to Change

TRAFFIC PATTERNS

Probable Impacts | July 2018

NORTH CAMPUS

- 1. North Eagleville Road One-Way Eastbound between Discovery Drive and Glenbrook Road
- 2. Driveway between Atwater and Pharmacy-Biology Building Closed
- 3. Northwest Residence Hall Driveway Closed
- 4. Auditorium Road & Extension Closed

HERITAGE DISTRICT

- 1. Mansfield Way Restrictions
- 2. Benton Service Drive Restrictions

CORE CAMPUS

- 1. Hillside Road Partial Closure and Restrictions
- 2. Fairfield Way Restrictions
- 3. Jim Calhoun Way Partial Closure and Restrictions
- 4. Gampel Service Drive Restrictions
- 5. Turnaround behind Champions Center
- 6. Whitney Road Restrictions

SOUTH CAMPUS

- 1. Coventry Road Partial Closure
- 2. Maple Lane Restrictions
- 3. Loop around Lot 8

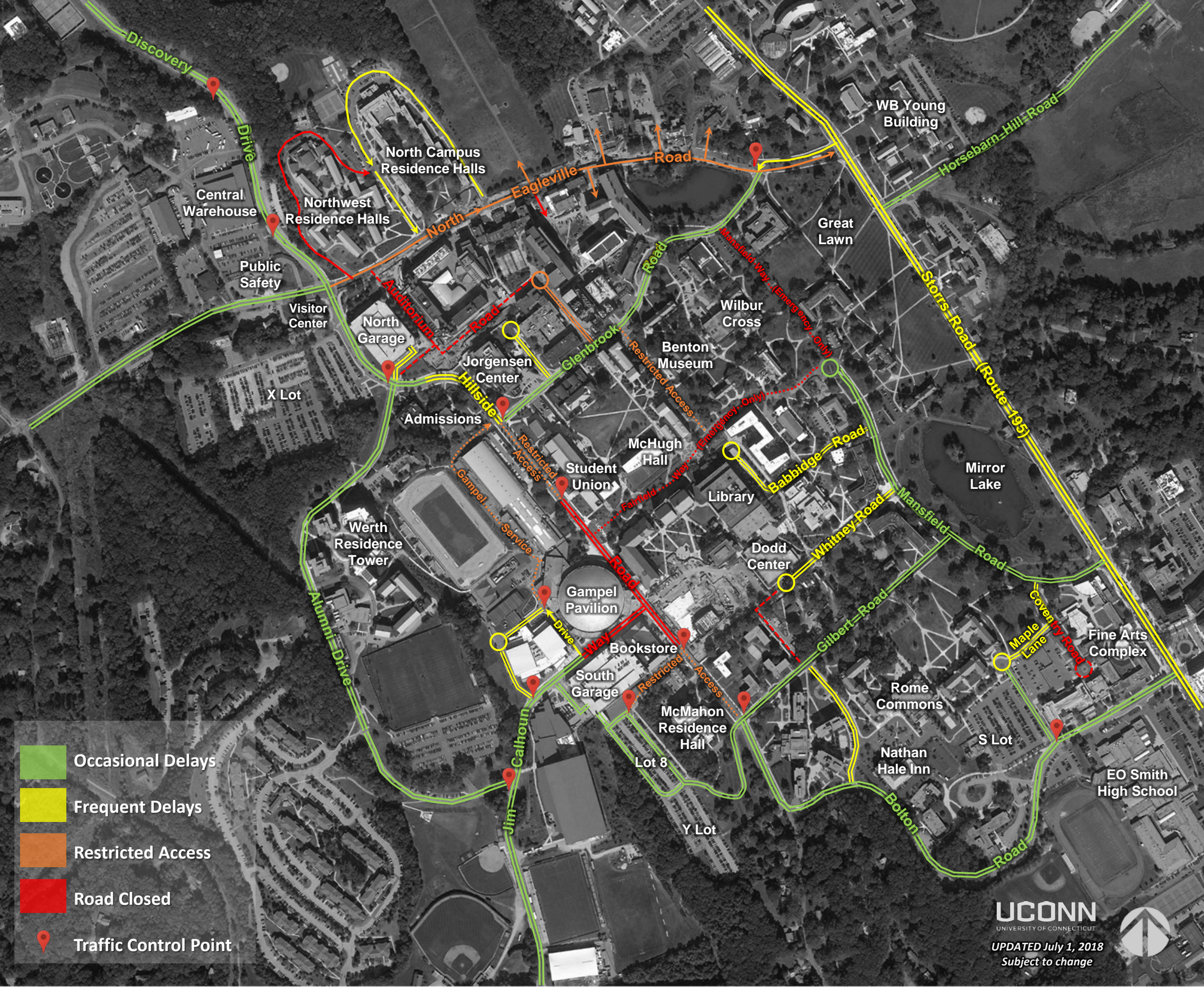

RESOURCE GROUP

Currently coordinating implementation of traffic control points and bridging any communication gaps between campus stakeholders and project representatives. Convening weekly meetings throughout the summer to report activities/observations, monitor campus impacts and coordinate special accommodations.

MEMBERS

University Planning, Design and Construction

Construction sites and activities

Sean Vasington, Ian Dann, Ed Cotter, Lou Gaedt, Heather Schlink

Logistics Administration

Parking, transit, signage, warehouse

Dwight Atherton, Charlie Grab, Alex Karr

University Communications

Campus communication/outreach

Stephanie Reitz, Tom Breen

Public Safety

Traffic control, pedestrian safety, emergency management

Chris Casa, Darren Cook, Chris Renshaw, Steve Garvin

Facilities Operations & Building Services

Temporary facilities and controls

Aris Ristau, Eric Kruger

University Events & Conference Services

Programs/Event coordination

Cara Workman

COMMUNICATION

Check for regular updates at uconn.edu/construction, Daily Digest and UConn Today

FOR MORE INFORMATION ON CONSTRUCTION IMPACTS, PLEASE CONTACT SEAN VASINGTON AT SEAN.VASINGTON@UCONN.EDU

SUMMER CONSTRUCTION AND TRAFFIC UPDATE

UPDATED July 1, 2018 | Subject to Change