

CONSTRUCTION ACTIVITY

Significant Projects | October 2018

- Building / Site Project
- Infrastructure Project

NORTH CAMPUS

- N1** North Eagleville Road Infrastructure Repairs & Upgrades
- N2** Gant Science Complex Renovations
- N3** Pharmacy Medicinal Garden
- N4** Main Campus Parking Replacements
- N5** Central Utility Plant Equipment Replacements & Upgrades

HERITAGE DISTRICT

- H2** Hawley Office Renovations
- H3** Beach Hall Renovations

CORE CAMPUS

- C1** Student Recreation Center
- C2** Babbidge Library Electrical Upgrades

SOUTH CAMPUS

- S1** Fine Arts Production Facility

ATHLETICS DISTRICT

- A1** SW Campus Infrastructure

CAMPUS WIDE

- Wayfinding Implementation

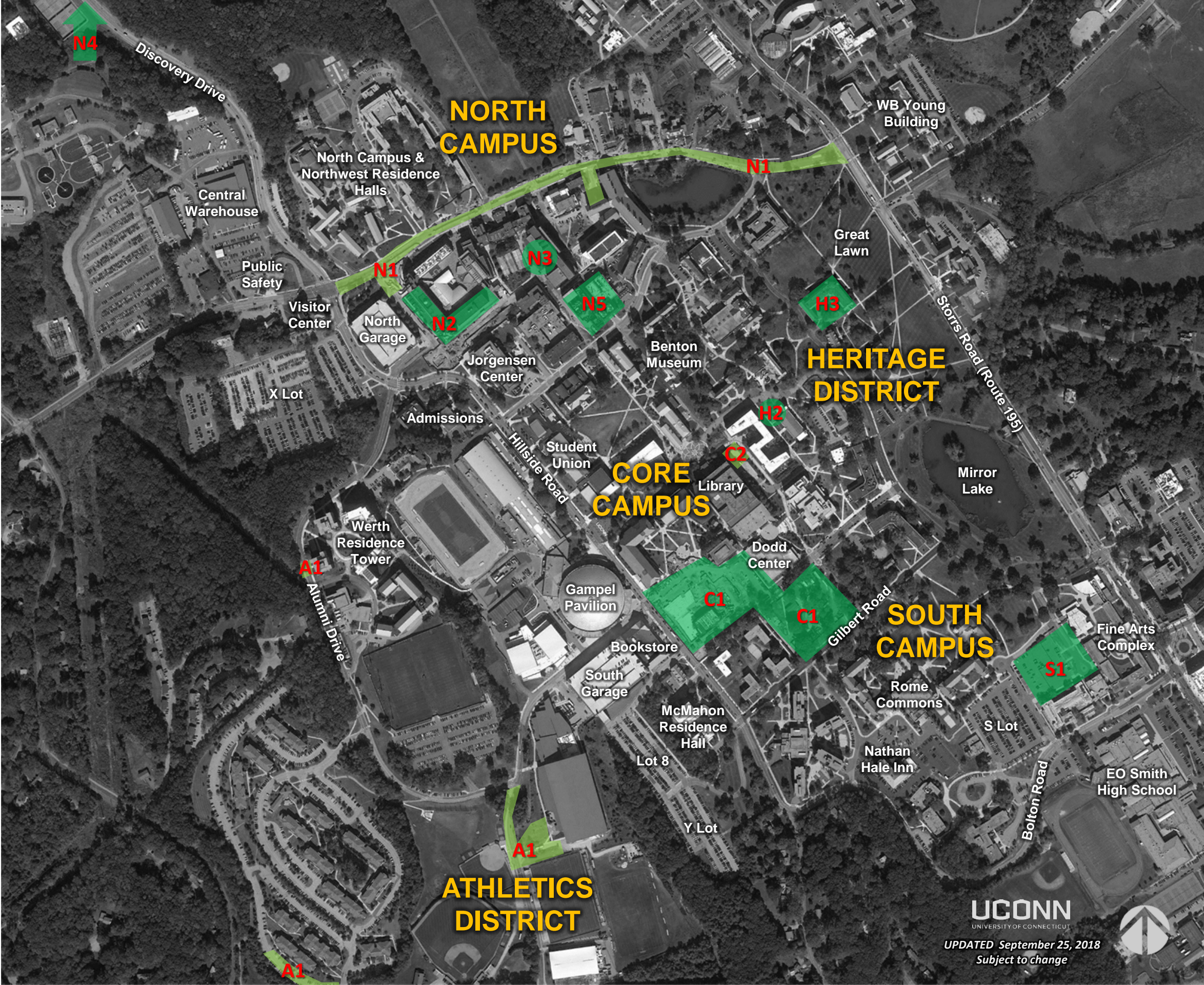

NEW TRAFFIC PATTERNS

NORTH CAMPUS: GLENBROOK ROAD AT N. EAGLEVILLE ROAD

- **INBOUND : CONTINUE TO USE HILLSIDE RD TO ACCESS GLENBROOK RD**
 - **LEFT TURNS ONTO GLENBROOK RD FROM N EAGLEVILLE RD WILL BE RE-ESTABLISHED BY MID-OCTOBER**
- **OUTBOUND : RIGHT TURN ONLY FROM GLENBROOK RD TO CT195 VIA N EAGLEVILLE RD**

ATHLETICS DISTRICT: JIM CALHOUN WAY – NO THROUGH TRAFFIC

- **CLOSED BETWEEN SEPARATIST RD AND FREITAS ICE FORUM THROUGH MID-OCTOBER**
 - **ACCESS TO I LOT & ATHLETIC FACILITIES VIA HILLSIDE RD OR ALUMNI DR**
- **CLOSED BETWEEN FREITAS ICE FORUM AND ALUMNI DRIVE MID-OCTOBER THROUGH SUMMER 2020**
 - **ACCESS TO I LOT & ATHLETIC FACILITIES VIA SEPARATIST RD**
- **BUS, SPECIAL EVENT & GAME TRAFFIC ROUTING THROUGH HILLTOP APARTMENTS WHEN NECESSARY**
 - **PARKING CAPACITY REDUCED ALONG HUSKY CIRCLE THROUGH NOVEMBER**

VISITING CAMPUS

FROM POINTS NORTH AND WEST
FROM POINTS SOUTH AND EAST

Follow CT44 to Discovery Drive
Follow CT195 to Bolton Road

FALL CONSTRUCTION AND TRAFFIC UPDATE

UPDATED September 25, 2018 | Subject to Change

SUMMARY OF TRAFFIC PATTERNS & IMPACTS BY ROAD

ALUMNI DRIVE	Open to All Traffic
AUDITORIUM ROAD	One Way between Gant Science Complex and Jorgensen Road Authorized Vehicles Only between Jorgensen Road and Pharmacy-Biology Building
AUDITORIUM ROAD EXTENSION	Open to All Traffic
BENTON SERVICE DRIVE	Open to Service, Emergency, Special Permit & Authorized Vehicles Only
COVENTRY ROAD	Closed at Maple Lane
DISCOVERY DRIVE	Open to All Traffic Expect Delays approaching N Eagleville Road during Rush Hours
FAIRFIELD WAY	Open to Service, Emergency, Special Permit & Authorized Vehicles Only
GAMPEL SERVICE DRIVE	Open to Local Traffic One-Way between Temporary Administrative Building and Hillside Road
GLENBROOK ROAD	Open to All Traffic No Left Turns from North Eagleville Road (Inbound) through early October Right Turns Only onto North Eagleville Road (Outbound)
HUSKY CIRCLE	No Access to Hilltop Apartments from Jim Calhoun Way (Gate Closed) Through Traffic Permitted for Special Events, Games & Buses, when necessary

SUMMARY OF TRAFFIC PATTERNS & IMPACTS BY ROAD (cont'd)

HILLSIDE ROAD	Open to All Traffic Expect Delays approaching Campus Core
JIM CALHOUN WAY	Closed between Separatist Road and I Lot (Freitas) through mid-October Closed between Alumni Drive and I Lot (Freitas) mid-October through Summer 2020 I Lot and All Athletic Facilities Remain Open Authorized Access to Shenkman Training Center
JORGENSEN ROAD	Open to Local Traffic
MANSFIELD ROAD	Open to All Traffic
MANSFIELD WAY	Open to Service, Emergency, Special Permit & Authorized Vehicles Only
MAPLE LANE	Open to All Traffic
NORTH EAGLEVILLE ROAD	Open to All Traffic Expect Periodic Delays
WHITNEY ROAD & EXTENSION	No Through Traffic to Gilbert Road Turnaround at Dodd Center

PROBABLE TRAFFIC IMPACTS
October 2018

- Normal Traffic/Periodic Delays
- Normal Traffic/Frequent Delays
- Local Traffic/Restricted Access
- Restricted Access/Closure
- Traffic Control Point

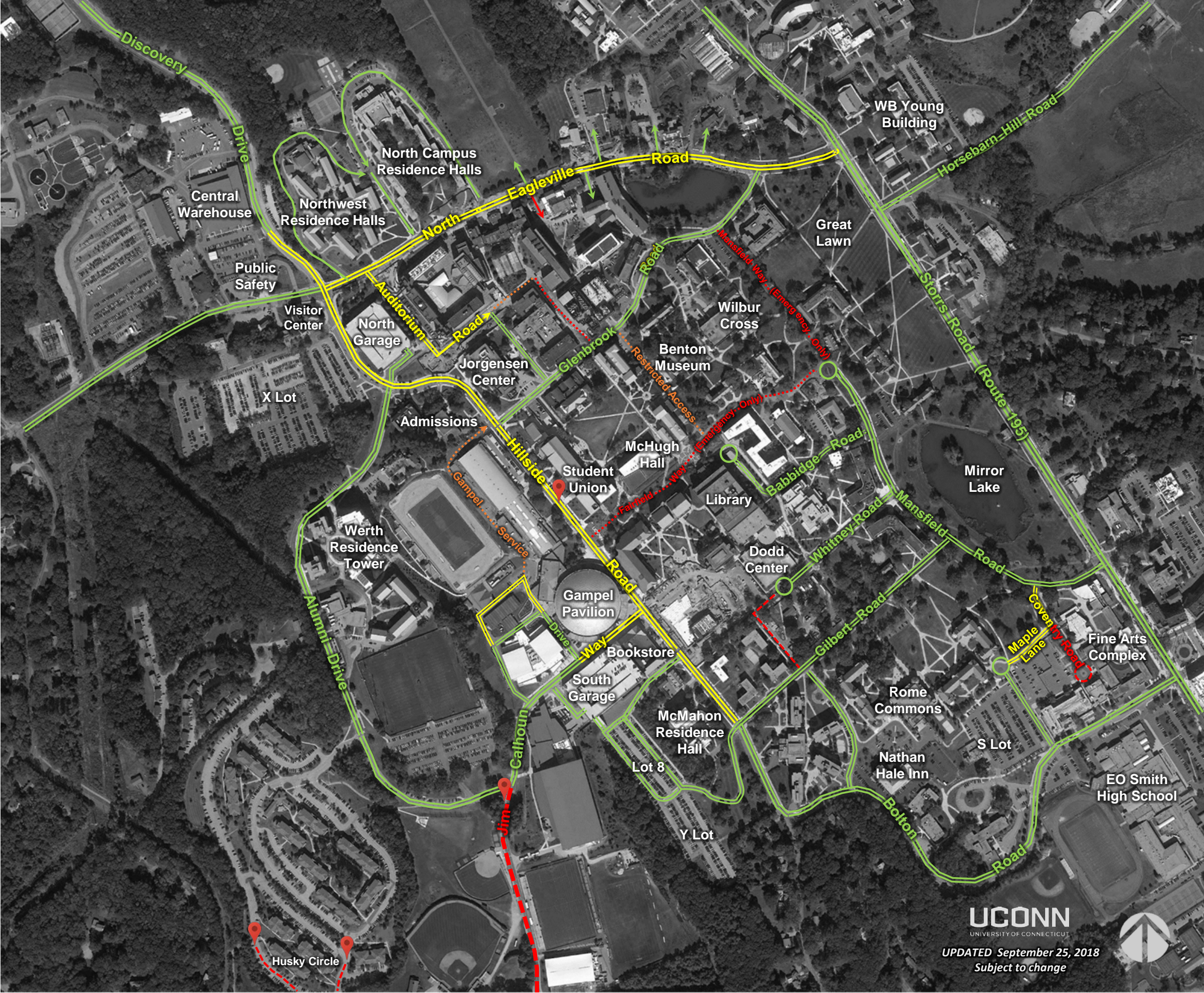

TRAFFIC IMPACTS IN THE ATHLETICS DISTRICT

Southwest Campus Infrastructure & Athletics District Development

THROUGH MID-OCTOBER 2018

1

Hilltop Apartments

- Portions of Husky Circle Closed
- Reduced Parking Capacity
- No Access to/from Jim Calhoun Way

2

Jim Calhoun Way

- Closed between Separatist Road and I Lot
- Accessible from Hillside Road and Alumni Drive
- I Lot & Athletic Facilities Remain Open
- Use I Lot as Turnaround

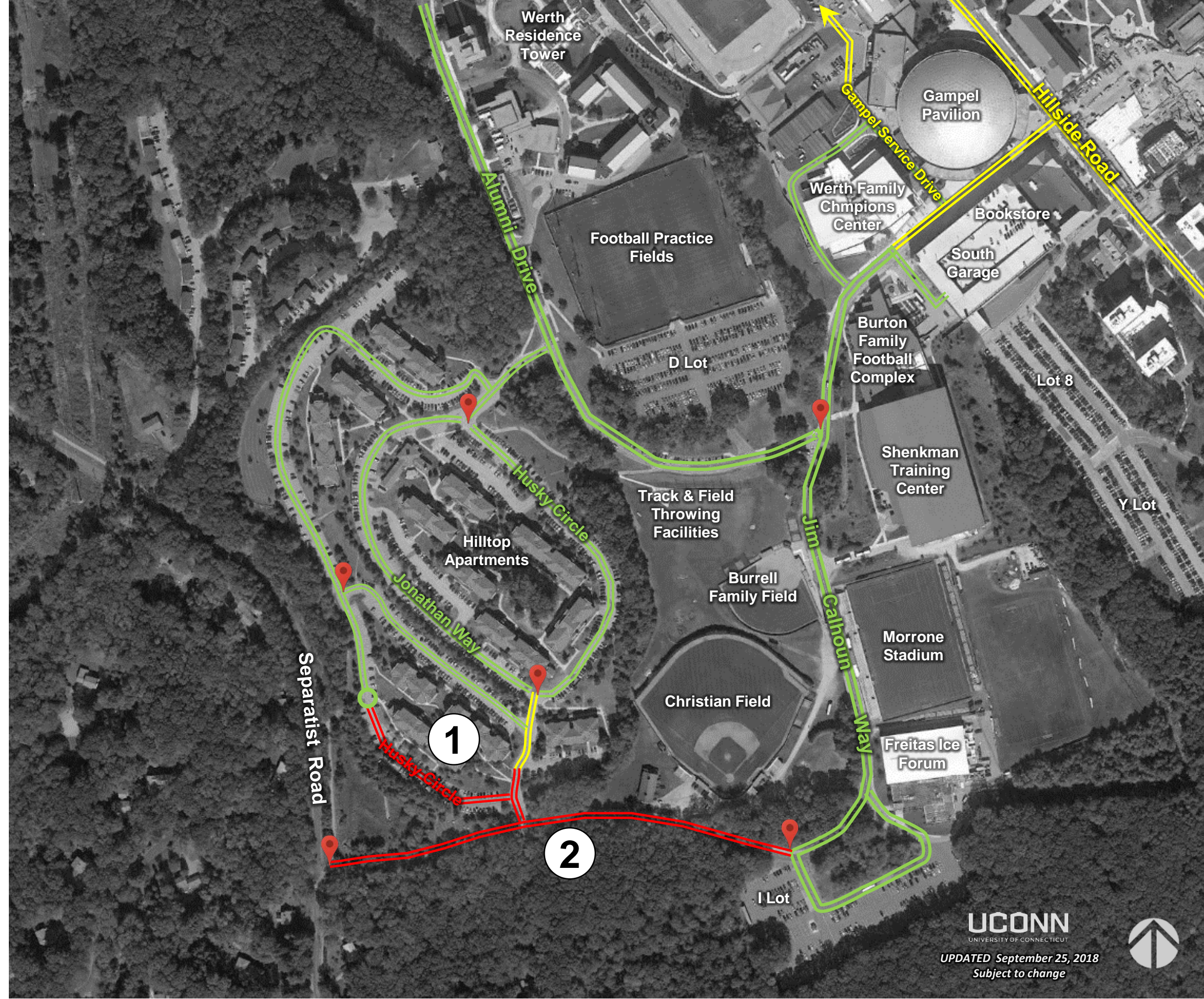

UConn
UNIVERSITY OF CONNECTICUT

UPDATED September 25, 2018
Subject to change



TRAFFIC IMPACTS IN THE ATHLETICS DISTRICT

Southwest Campus Infrastructure & Athletics District Development

MID-OCTOBER – NOVEMBER 2018

1

Hilltop Apartments

- Portions of Husky Circle Closed
- Reduced Parking Capacity
- No Access to/from Jim Calhoun Way
- Through Traffic Permitted for Special Events, Games & Buses, when necessary

2

Jim Calhoun Way

- Access from Separatist Road, Alumni Drive or Hillside Road
- Closed between Alumni Drive and Freitas Ice Forum (through Summer 2020)
- I Lot & Athletic Facilities Remain Open
- Use I Lot as Turnaround to Separatist Road
- Authorized Access to Shenkman Training Center

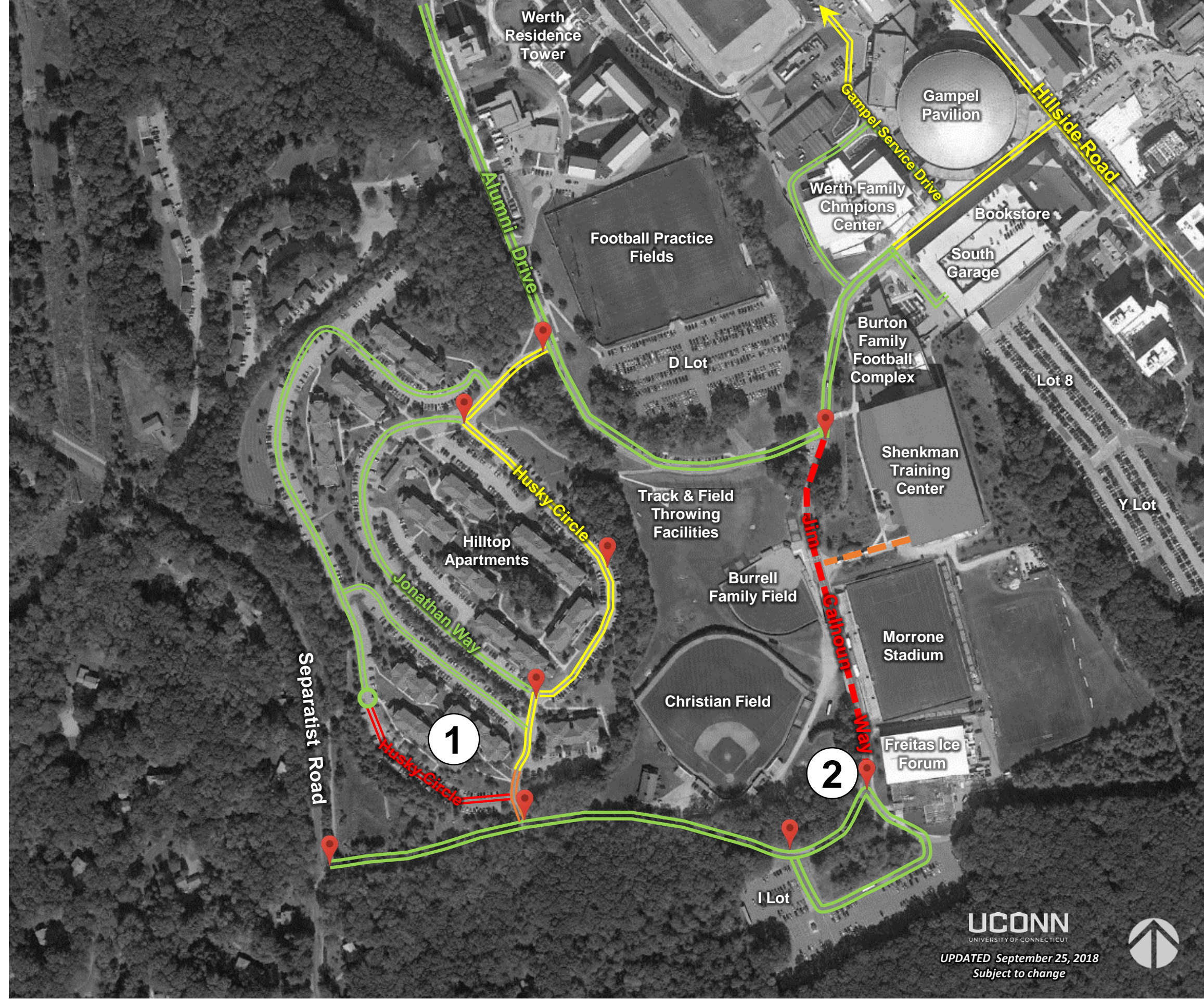

UConn
UNIVERSITY OF CONNECTICUT

UPDATED September 25, 2018
Subject to change

