

CONSTRUCTION ACTIVITY  
Significant Projects | November 2018

- Building / Site Project
- Infrastructure Project

NORTH CAMPUS

- N1** North Eagleville Road Infrastructure Repairs & Upgrades
- N2** Gant Science Complex Renovations
- N3** Pharmacy Medicinal Garden
- N4** Main Campus Parking Replacements
- N5** Central Utility Plant Equipment Replacements & Upgrades

HERITAGE DISTRICT

- H1** Beach Hall Renovations

CORE CAMPUS

- C1** Student Recreation Center
- C2** Babbidge Library Electrical Upgrades

SOUTH CAMPUS

- S1** Fine Arts Production Facility

HILLTOP

- T1** Hilltop Residence Halls Chiller

ATHLETICS DISTRICT

- A1** SW Campus Infrastructure

CAMPUS WIDE

- Wayfinding Implementation

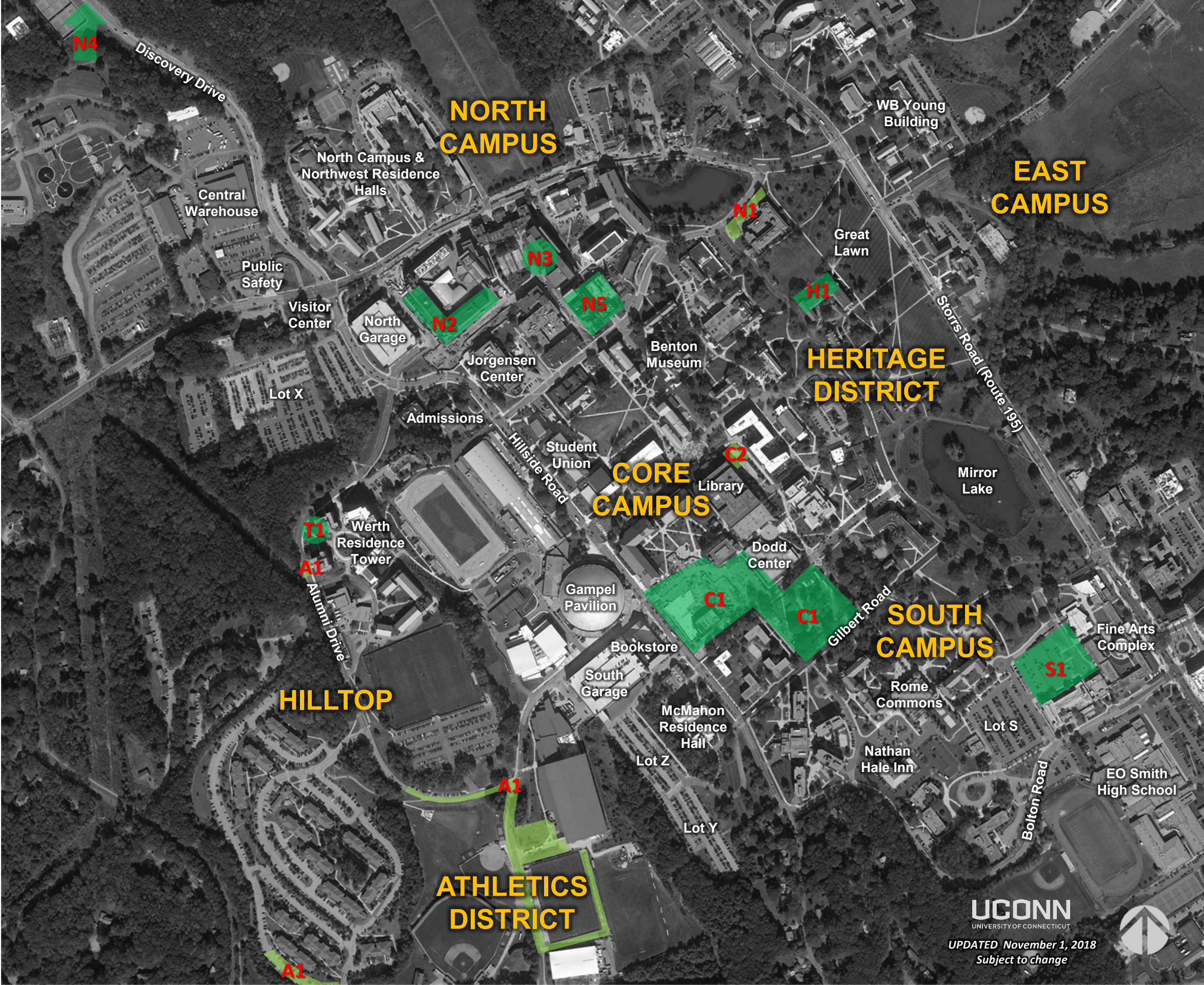



## **NEW TRAFFIC PATTERNS**

---

### **NORTH CAMPUS: GLENBROOK ROAD AT N. EAGLEVILLE ROAD**

- **INBOUND : LEFT TURNS ONTO GLENBROOK RD FROM N EAGLEVILLE RD RE-ESTABLISHED**
- **OUTBOUND : RIGHT TURN ONLY FROM GLENBROOK RD TO CT195 VIA N EAGLEVILLE RD**

### **ATHLETICS DISTRICT: JIM CALHOUN WAY – NO THROUGH TRAFFIC**

- **CLOSED BETWEEN FREITAS ICE FORUM AND ALUMNI DRIVE THROUGH SUMMER 2020**
  - **ACCESS TO I LOT & ATHLETIC FACILITIES VIA SEPARATIST RD**
- **BUS, SPECIAL EVENT & GAME TRAFFIC ROUTING THROUGH HILLTOP APARTMENTS WHEN NECESSARY**
  - **PARKING CAPACITY REDUCED ALONG HUSKY CIRCLE THROUGH NOVEMBER**

## **VISITING CAMPUS**

---

**FROM POINTS NORTH AND WEST**  
**FROM POINTS SOUTH AND EAST**

Follow CT44 to Discovery Drive  
Follow CT195 to Bolton Road

## **FALL CONSTRUCTION AND TRAFFIC UPDATE**

UPDATED November 1, 2018 | Subject to Change



## SUMMARY OF TRAFFIC PATTERNS & IMPACTS BY ROAD

---

### ALUMNI DRIVE

Open to All Traffic  
Expect Frequent Delays approaching Jim Calhoun Way

### AUDITORIUM ROAD

One Way between Gant Science Complex and Jorgensen Road  
Authorized Vehicles Only between Jorgensen Road and Pharmacy-Biology Building

### AUDITORIUM ROAD EXTENSION

Open to All Traffic

### BENTON SERVICE DRIVE

Open to Service, Emergency, Special Permit & Authorized Vehicles Only

### COVENTRY ROAD

Closed at Maple Lane

### DISCOVERY DRIVE

Expect Delays approaching N Eagleville Road during Rush Hours

### FAIRFIELD WAY

Open to Service, Emergency, Special Permit & Authorized Vehicles Only

### GAMPEL SERVICE DRIVE

One-Way between Temporary Administrative Building and Hillside Road

### GLENBROOK ROAD

Right Turns Only onto North Eagleville Road (Outbound)  
Expect Frequent Delays approaching North Eagleville Road

## FALL CONSTRUCTION AND TRAFFIC UPDATE

UPDATED November 1, 2018 | Subject to Change



## SUMMARY OF TRAFFIC PATTERNS & IMPACTS BY ROAD (cont'd)

---

### HUSKY CIRCLE

No Access to Hilltop Apartments from Jim Calhoun Way (Gate Closed)  
Through Traffic Permitted for Special Events, Games & Buses, when necessary

### HILLSIDE ROAD

Expect Delays approaching Center of Campus

### JIM CALHOUN WAY

Closed between Alumni Drive and I Lot (Freitas) through Summer 2020  
I Lot and All Athletic Facilities Remain Open  
Authorized Access to Shenkman Training Center

### JORGENSEN ROAD

Open to Local Traffic

### MANSFIELD ROAD

Open to All Traffic

### MANSFIELD WAY

Open to Service, Emergency, Special Permit & Authorized Vehicles Only

### MAPLE LANE

Open to All Traffic

### NORTH EAGLEVILLE ROAD

Open to All Traffic  
Expect Periodic Delays

### WHITNEY ROAD & EXTENSION

No Through Traffic to Gilbert Road  
Turnaround at Dodd Center

## FALL CONSTRUCTION AND TRAFFIC UPDATE

UPDATED November 1, 2018 | Subject to Change



PROBABLE TRAFFIC IMPACTS  
November 2018

- Normal Traffic/Periodic Delays
- Normal Traffic/Frequent Delays
- Local Traffic/Restricted Access
- Restricted Access/Closure
- Traffic Control Point

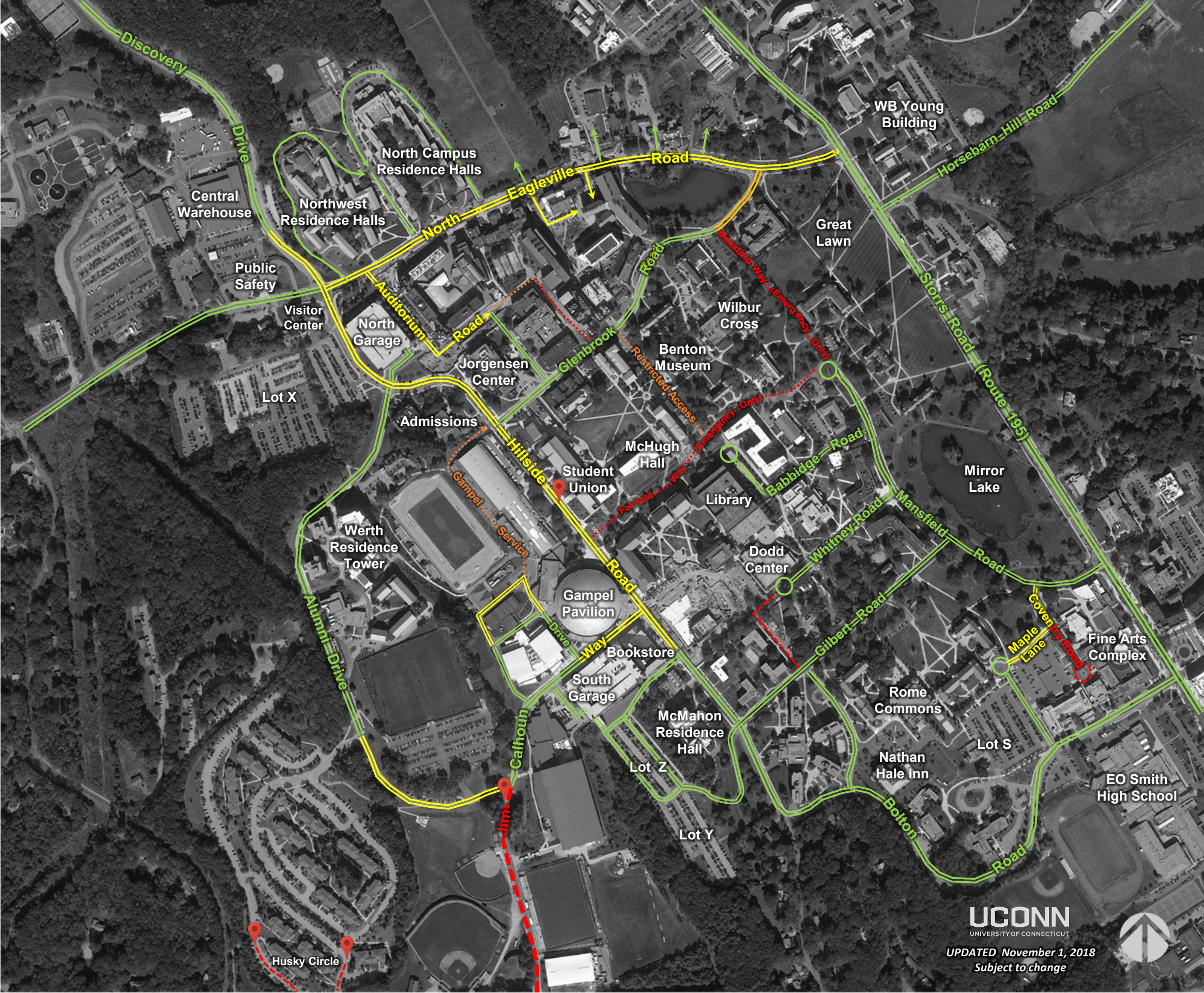



# TRAFFIC IMPACTS IN THE ATHLETICS DISTRICT

## Southwest Campus Infrastructure & Athletics District Development

THROUGH NOVEMBER 2018

### 1 Alumni Drive

- Alternating Traffic (3 days)

### 2 Hilltop Apartments

- Portions of Husky Circle Closed
- Reduced Parking Capacity
- No Access to/from Jim Calhoun Way
- Through Traffic Permitted for Special Events, Games & Buses, when necessary

### 3 Jim Calhoun Way

- Access from Separatist Road, Alumni Drive or Hillside Road
- Closed between Alumni Drive and Freitas Ice Forum (**through Summer 2020**)
- I Lot & Athletic Facilities Remain Open
- Use I Lot as Turnaround to Separatist Road
- Authorized Access to Shenkman Training Center

