

# SIGNIFICANT CONSTRUCTION ACTIVITY

SUMMER 2019    UPDATED April 1, 2019 | Subject to Change

## NORTH CAMPUS

- N1** W Lot Resurfacing | *Summer 2019*
- N2** Main Campus Parking Replacements | *Fall 2018-Summer 2019*
- N3** Northeast Science Quad Improvements | *Summer 2019-Fall 2019*
- N4** Central Utility Plant Replacements & Upgrades | *Spring 2019-Summer 2020*
- N5** Gant Science Complex Renovation – Phase 2 | *Spring 2019-Fall 2020*
- N6** Public Safety Building Renovations & Addition | *Summer 2019-Fall 2020*
- N7** Northwest Residence Halls Plumbing Replacement | *Summer 2019*
- N8** Jorgensen Center Upgrades & Roof Repairs | *Summer 2019*
- N9** North Campus Residence Halls Upgrades | *Summer 2019*
- N10** Gelfenbien Towers Dining Hall Improvements | *Summer 2019*
- N11** Fraunhofer Lab | *Spring 2019-Summer 2019*
- N12** Tasker Building Renovations | *Summer 2019-Fall 2020*

## EAST CAMPUS

- E1** Horsebarn Hill Road Ext Pedestrian Safety Improvements | *Summer 2019*
- E2** Hicks and Grange Bathroom Renovations | *Summer 2019*
- E3** Whitney Dining Hall Renovations | *Summer 2019*
- E4** Horsebarn Hill Pump Station Upgrades | *Summer 2019-Spring 2020*

## HERITAGE DISTRICT

- H1** Beach Hall Renovations | *Fall 2018-Summer 2019*
- H2** Storrs Hall Bathroom Renovations | *Summer 2019*

## CORE CAMPUS

- C1** Student Recreation Center | *Spring 2017-Summer 2019*
- C2** Gampel Pavilion Area Bollards | *Summer 2019*
- C3** Babbidge Library Renovations | *Fall 2018-Fall 2019*
- C4** Union Street Market Buildout | *Summer 2019*
- C5** Fairfield Way Gates | *Summer 2019-Fall 2019*
- C6** Sherman Field Turf Replacement | *Summer 2019*
- C7** Schenker Lecture Hall Roof Repairs | *Summer 2019*

## SOUTH CAMPUS

- S1** Fine Arts Production Facility and Southeast Campus Infrastructure Upgrades | *Summer 2018-Spring 2020*
- S2** Nathan Hale Inn Renovation (by others) | *Fall 2018-Spring 2020*
- S3** Rome Commons Carpet Replacement | *Summer 2019*
- S4** Mansfield Road Resurfacing | *Summer 2019*

## ATHLETICS DISTRICT

- A1** Athletics District Development & Southwest Campus Infrastructure Upgrades | *Summer 2018-Fall 2020*

## CAMPUS WIDE

- Wayfinding Implementation | *Summer 2019-Fall 2019*
- Cabling and Network Upgrades | *Summer 2019*
- Sewer Pipe Sliplining | *Spring 2019-Summer 2019*
- Security Camera Installations | *Summer 2019*

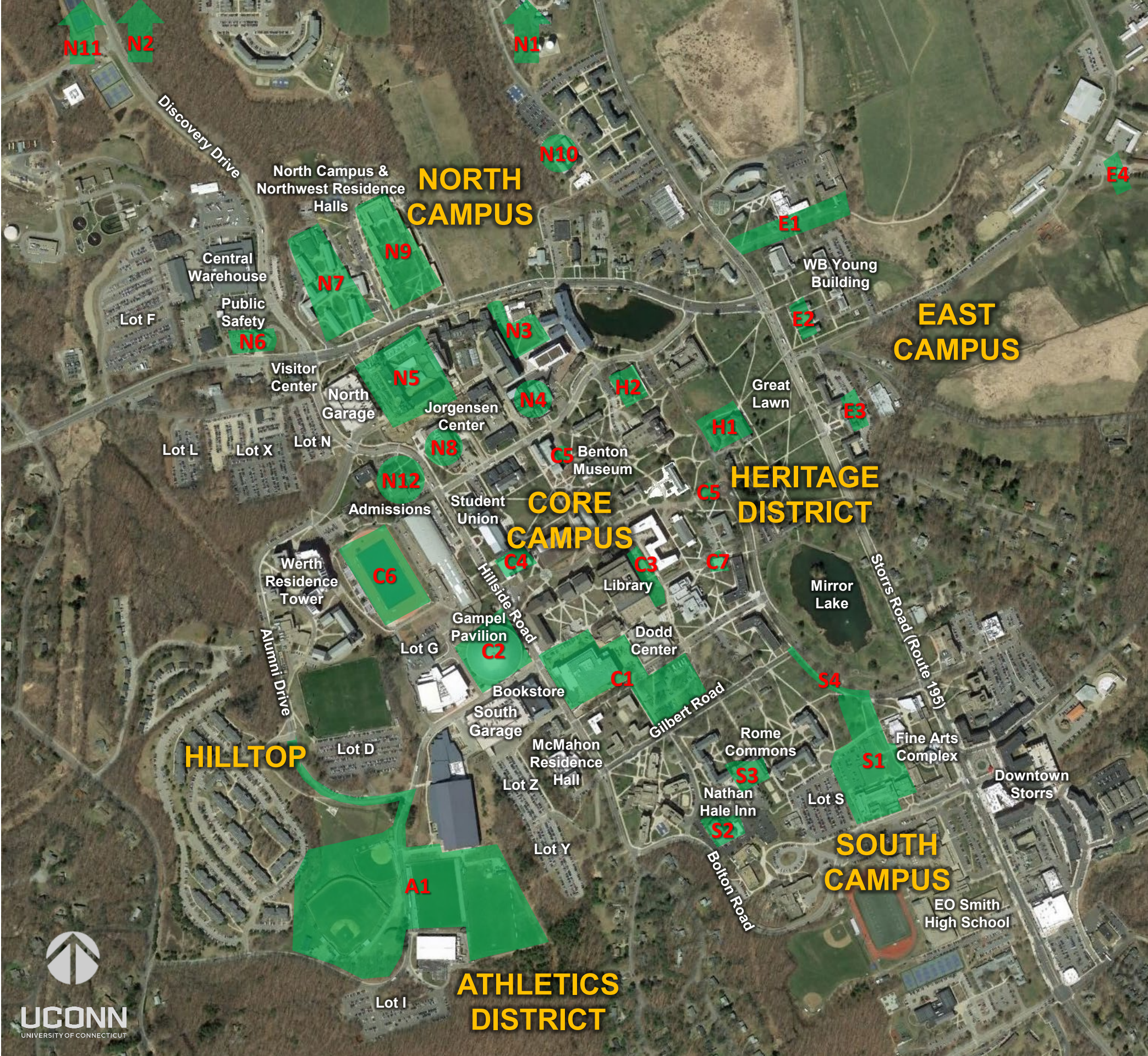



PROBABLE TRAFFIC IMPACTS & DELAYS

SUMMER 2019    UPDATED April 1, 2019 | Subject to Change

LEGEND

- Normal Traffic/Periodic Delays
- Normal Traffic/Frequent Delays
- Local Traffic/Restricted Access
- Restricted Access/Closure
- Traffic Control Point

VISITING CAMPUS

ACCESS TO NORTH & SOUTH GARAGES

- FROM POINTS NORTH AND WEST
  - Follow CT-44E/W to Discovery Drive *or*
  - Follow CT-195S to North Eagleville Road
- FROM POINTS SOUTH AND EAST
  - Follow CT-195N to Bolton Road *or* North Eagleville Road
- FOLLOW SIGNS TO GARAGES





# **SUMMARY OF ROAD CLOSURES BY DISTRICT**

## **NORTH CAMPUS: AUDITORIUM ROAD & EXTENSION – CLOSED THROUGH FALL 2020**

- CLOSED BETWEEN NORTH EAGLEVILLE ROAD AND JORGENSEN ROAD NOW – NO THROUGH TRAFFIC

## **ATHLETICS DISTRICT: JIM CALHOUN WAY – CLOSED THROUGH SUMMER 2020**

- CLOSED BETWEEN FREITAS ICE FORUM AND ALUMNI DRIVE NOW – NO THROUGH TRAFFIC
- ACCESS TO LOT I & ATHLETIC FACILITIES VIA SEPARATIST RD THROUGH SUMMER 2020
- BUS, SPECIAL EVENT & GAME TRAFFIC ROUTING THROUGH HILLTOP APARTMENTS WHEN NECESSARY

## **ATHLETICS DISTRICT: JIM CALHOUN WAY / ALUMNI DRIVE INTERSECTION CLOSED 2-3 WEEKS**

- BETWEEN LOT D AND BASKETBALL CHAMPIONS CENTER BEGINNING AFTER COMMENCEMENT

## **ATHLETICS DISTRICT: ALUMNI DRIVE – ALTERNATING DIRECTION MID TO LATE SUMMER**

- BETWEEN JIM CALHOUN WAY AND HUSKY CIRCLE BEGINNING IN JUNE OR JULY FOR UP TO 3-4 WEEKS

## **EAST CAMPUS: HORSEBARN HILL ROAD EXTENSION – CLOSED THROUGH SUMMER**

- NO THROUGH TRAFFIC BETWEEN CT-195 AND HORSEBARN HILL BEGINNING AFTER COMMENCEMENT

## **CORE CAMPUS: HILLSIDE ROAD AT GAMPEL – ALTERNATING DIRECTION THROUGH SUMMER**

- OCCASIONAL SINGLE LANE BETWEEN JIM CALHOUN WAY AND FAIRFIELD WAY BEGINNING AFTER COMMENCEMENT
- PAVING BETWEEN WEST CAMPUS RESIDENCE HALLS AND FAIRFIELD WAY MID TO LATE SUMMER

## **SOUTH CAMPUS: COVENTRY ROAD & MAPLE ROAD – CLOSED THROUGH SUMMER**

- NO THROUGH TRAFFIC BETWEEN MANSFIELD ROAD AND BOLTON ROAD BEGINNING AFTER COMMENCEMENT

## **PROBABLE TRAFFIC IMPACTS & DELAYS**

**SUMMER 2019**

UPDATED April 1, 2019 | Subject to Change





**ROAD NAME**

**IMPACT OR DELAY**

**ALUMNI DRIVE**

CLOSED to All Traffic between Lot D & Jim Calhoun Way mid-late May  
OPEN to All Traffic June – August  
Alternating direction between Husky Circle & Jim Calhoun Way mid-late summer  
Expect Frequent Delays

**AUDITORIUM ROAD & EXTENSION**

CLOSED between North Eagleville Road and Jorgensen Road  
Authorized Vehicles Only between Jorgensen Road and Pharmacy-Biology Building

**BENTON SERVICE DRIVE**

RESTRICTED to Service, Emergency, Special Permit & Authorized Vehicles Only  
Expect Frequent Delays at Benton Museum (TBD)

**COVENTRY ROAD**

CLOSED between Mansfield Road & Maple Lane

**DISCOVERY DRIVE**

OPEN to All Traffic  
Expect Periodic Delays approaching North Eagleville Road

**FAIRFIELD WAY**

RESTRICTED to Service, Emergency, Special Permit & Authorized Vehicles Only

**GAMPEL SERVICE DRIVE**

OPEN to All Traffic between Jim Calhoun Way & Lot G  
RESTRICTED to Authorized Vehicles Only between Lot G and Hillside Road

**GLENBROOK ROAD**

OPEN to All Traffic  
Outbound right turn only onto North Eagleville Road

**HILLSIDE ROAD**

OPEN to All Traffic  
Alternating direction at Gampel Pavilion – Expect Occasional Delays during Weekdays

**PROBABLE TRAFFIC IMPACTS & DELAYS**  
**SUMMER 2019**





ROAD NAME	IMPACT OR DELAY
HORSEBARN HILL ROAD EXTENSION	CLOSED between CT-195 & Horsebarn Hill Dairy Bar patrons use signed route
HUSKY CIRCLE	OPEN to All Traffic from Alumni Drive Only Authorized Access Only through gate to Hilltop Apartments from Jim Calhoun Way
JIM CALHOUN WAY	CLOSED between Alumni Drive and Freitas Ice Forum through Summer 2020 CLOSED between Basketball Champions Center & Alumni Drive mid-late May
JORGENSEN ROAD	RESTRICTED to Local Traffic Only
MANSFIELD ROAD	OPEN to All Traffic May – June CLOSED between Gilbert Road & Coventry Road in early August (TBD)
MANSFIELD WAY	RESTRICTED to Service, Emergency, Special Permit & Authorized Vehicles Only
MAPLE LANE	CLOSED to All Traffic between Coventry Road &
NORTH EAGLEVILLE ROAD	OPEN to All Traffic Expect Periodic Delays approaching Hillside Road
WHITNEY ROAD & EXTENSION	CLOSED between Dodd Center & Gilbert Road – No Through Traffic Turnaround at Dodd Center

## PROBABLE TRAFFIC IMPACTS & DELAYS

### SUMMER 2019

UPDATED April 1, 2019 | Subject to Change