

SIGNIFICANT CONSTRUCTION ACTIVITY

SUMMER 2019 UPDATED April 25, 2019 | Subject to Change

NORTH CAMPUS

- N1** W Lot Resurfacing | *Summer 2019*
- N2** Main Campus Parking Replacements | *Fall 2018-Summer 2019*
- N3** Northeast Science Quad Improvements | *Summer 2019-Fall 2019*
- N4** Central Utility Plant Replacements & Upgrades | *Spring 2019-Summer 2020*
- N5** Gant Science Complex Renovation – Phases 1 & 2 | *Fall 2017-Fall 2020*
- N6** Public Safety Building Renovations & Addition | *Summer 2019-Fall 2020*
- N7** Northwest Residence Halls Plumbing Replacement | *Summer 2019*
- N8** Fraunhofer Lab | *Spring 2019-Summer 2019*
- N9** North Campus Residence Halls Upgrades | *Summer 2019*
- N10** Gelfenbien Towers Dining Hall Improvements | *Summer 2019*

EAST CAMPUS

- E1** Horsebarn Hill Road Ext Pedestrian Safety Improvements | *Summer 2019*
- E2** Hicks and Grange Bathroom Renovations | *Summer 2019*
- E3** Whitney Dining Hall Renovations | *Summer 2019*
- E4** Horsebarn Hill Pump Station Upgrades | *Summer 2019-Spring 2020*

HERITAGE DISTRICT

- H1** Beach Hall Renovations | *Fall 2018-Summer 2019*
- H2** Storrs Hall Bathroom Renovations | *Summer 2019*

CORE CAMPUS

- C1** Student Recreation Center | *Spring 2017-Summer 2019*
- C2** Gampel Pavilion Area Bollards | *Summer 2019*
- C3** Babbidge Library Renovations | *Fall 2018-Fall 2019*
- C4** Union Street Market Buildout | *Summer 2019*
- C5** Fairfield Way Gates | *Summer 2019-Fall 2019*
- C6** Sherman Field Turf Replacement | *Summer 2019*
- C7** Schenker Lecture Hall Roof Repairs | *Summer 2019*

SOUTH CAMPUS

- S1** Fine Arts Production Facility and Southeast Campus Infrastructure Upgrades | *Summer 2018-Spring 2020*
- S2** Nathan Hale Inn Renovation (by others) | *Fall 2018-Spring 2020*
- S3** Rome Commons Carpet Replacement | *Summer 2019*
- S4** Mansfield Road Resurfacing | *Summer 2019*

ATHLETICS DISTRICT

- A1** Athletics District Development & Southwest Campus Infrastructure Upgrades | *Summer 2018-Fall 2020*

CAMPUS WIDE

- Wayfinding Implementation | *Summer 2019-Fall 2019*
- Cabling and Network Upgrades | *Summer 2019*
- Sewer Pipe Sliplining | *Spring 2019-Summer 2019*
- Security Camera Installations | *Summer 2019*

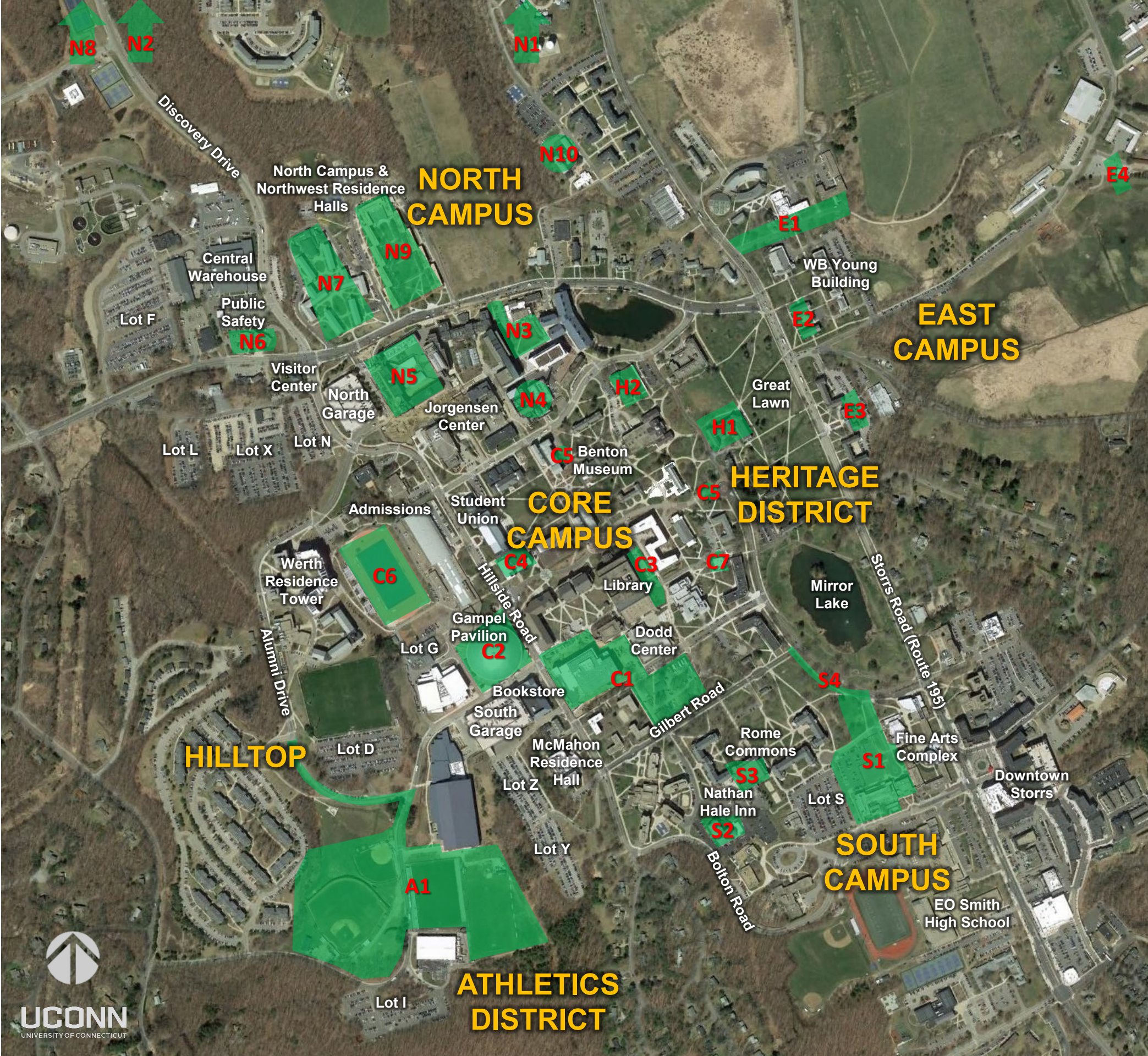

PROBABLE TRAFFIC IMPACTS & DELAYS

SUMMER 2019 UPDATED April 25, 2019 | Subject to Change

LEGEND

- Normal Traffic with Periodic Delays
- Normal Traffic with Frequent Delays
- Local Traffic or Restricted Access
- Road Closure with Restricted Access
- Traffic Control Point

VISITING CAMPUS

ACCESS TO NORTH & SOUTH GARAGES

- From Points North and West
 - Follow CT-44E/W to Discovery Drive *or*
 - Follow CT-195S to North Eagleville Road
- From Points South and East
 - Follow CT-195N to Bolton Road *or* North Eagleville Road
- Follow Signs to Garages



SUMMARY OF ROAD CLOSURES BY DISTRICT

NORTH CAMPUS: Auditorium Road & Extension Closed August through Fall 2020

- No thru traffic between North Eagleville Road and Jorgensen Road
- Temporary closure in June or July for up to 4-5 days (TBA)

ATHLETICS DISTRICT: Portion of Jim Calhoun Way Closed Now through Summer 2020

- Closed between Freitas Ice Forum and Alumni Drive - No thru traffic from Separatist Road to Hillside Road
- Access to Lot I via Separatist Road
- Bus, special event & game traffic routing through Hilltop Apartments when necessary

ATHLETICS DISTRICT: Intersection of Jim Calhoun Way & Alumni Drive Closed 2-3 Weeks in May

- Detours at Lot D and Basketball Champions Center, beginning May 14th

ATHLETICS DISTRICT: Portion of Alumni Drive Alternating Direction for 2-3 Weeks in May

- Between Jim Calhoun Way and Husky Circle, beginning May 14th

EAST CAMPUS: Portion of Horsebarn Hill Road Extension Closed throughout Summer

- No thru traffic between CT-195 and Horsebarn Hill, beginning May 13th

CORE CAMPUS: Portion of Hillside Road Alternating Direction throughout Summer

- Intermittent delays between Jim Calhoun Way and Fairfield Way, beginning May 14th
- Intermittent delays between West Campus Residence Halls and Fairfield Way, beginning in June (TBA)

SOUTH CAMPUS: Coventry Road & Maple Lane Closed throughout Summer

- No thru traffic between Mansfield Road and Bolton Road, beginning May 13th
- Access to Lot S from Bolton Road via Alethia Drive – Follow signs

PROBABLE TRAFFIC IMPACTS & DELAYS

SUMMER 2019

UPDATED April 25, 2019 | Subject to Change

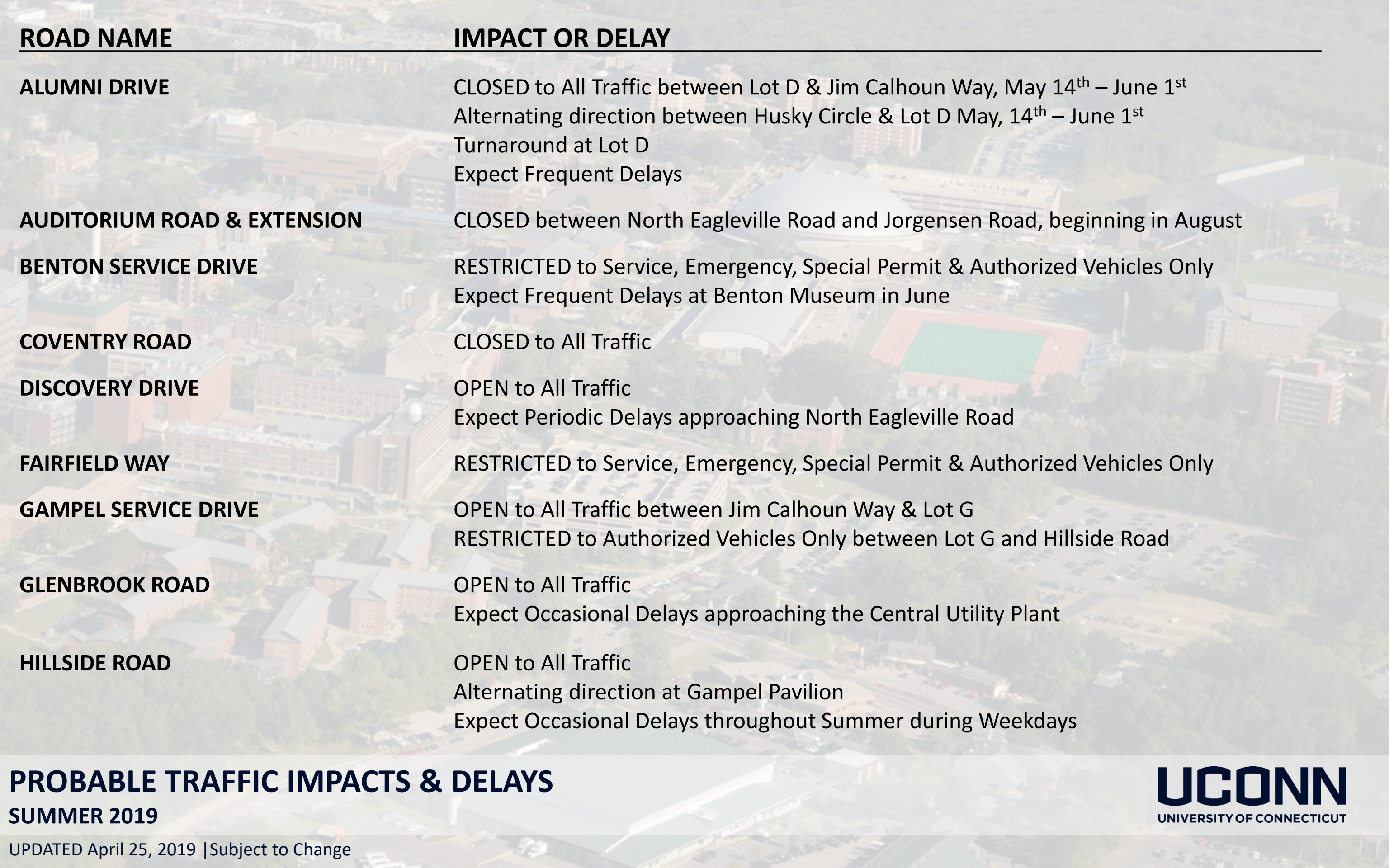

ROAD NAME

IMPACT OR DELAY

ALUMNI DRIVE

CLOSED to All Traffic between Lot D & Jim Calhoun Way, May 14th – June 1st
Alternating direction between Husky Circle & Lot D May, 14th – June 1st
Turnaround at Lot D
Expect Frequent Delays

AUDITORIUM ROAD & EXTENSION

CLOSED between North Eagleville Road and Jorgensen Road, beginning in August

BENTON SERVICE DRIVE

RESTRICTED to Service, Emergency, Special Permit & Authorized Vehicles Only
Expect Frequent Delays at Benton Museum in June

COVENTRY ROAD

CLOSED to All Traffic

DISCOVERY DRIVE

OPEN to All Traffic
Expect Periodic Delays approaching North Eagleville Road

FAIRFIELD WAY

RESTRICTED to Service, Emergency, Special Permit & Authorized Vehicles Only

GAMPEL SERVICE DRIVE

OPEN to All Traffic between Jim Calhoun Way & Lot G
RESTRICTED to Authorized Vehicles Only between Lot G and Hillside Road

GLENBROOK ROAD

OPEN to All Traffic
Expect Occasional Delays approaching the Central Utility Plant

HILLSIDE ROAD

OPEN to All Traffic
Alternating direction at Gampel Pavilion
Expect Occasional Delays throughout Summer during Weekdays

PROBABLE TRAFFIC IMPACTS & DELAYS
SUMMER 2019



ROAD NAME	IMPACT OR DELAY
HORSEBARN HILL ROAD EXTENSION	CLOSED between CT-195 & Horsebarn Hill Dairy Bar patrons use signed entrance at Jerry Yang Road
HUSKY CIRCLE	OPEN to All Traffic from Alumni Drive Only Authorized Access Only through gate to Hilltop Apartments from Jim Calhoun Way
JIM CALHOUN WAY	CLOSED between Alumni Drive and Freitas Ice Forum through Summer 2020 CLOSED between Basketball Champions Center & Alumni Drive, May 14 th – June 1 st
JORGENSEN ROAD	OPEN to All Traffic
MANSFIELD ROAD	OPEN to All Traffic May through mid-July CLOSED between Gilbert Road & Coventry Road in late July or early August (TBA)
MANSFIELD WAY	RESTRICTED to Service, Emergency, Special Permit & Authorized Vehicles Only
MAPLE LANE	CLOSED to All Traffic No Thru Traffic between Coventry Road and Bolton Road Access Lot S from Bolton Road via Alethia Drive
NORTH EAGLEVILLE ROAD	OPEN to All Traffic Expect Periodic Delays approaching intersection of Hillside Road & Discovery Drive
WHITNEY ROAD & EXTENSION	CLOSED between Dodd Center & Gilbert Road – No Through Traffic Turnaround at Dodd Center

PROBABLE TRAFFIC IMPACTS & DELAYS
SUMMER 2019

UPDATED April 25, 2019 | Subject to Change