

SIGNIFICANT CONSTRUCTION ACTIVITY

SUMMER 2019 UPDATED May 30, 2019 | Subject to Change

NORTH CAMPUS

- N1** W Lot Resurfacing | *Summer 2019*
- N2** Main Campus Parking Replacements | *Fall 2018-Summer 2019*
- N3** Northeast Science Quad Improvements | *Summer 2019-Fall 2019*
- N4** Central Utility Plant Replacements & Upgrades | *Spring 2019-Summer 2020*
- N5** Gant Science Complex Renovation – Phases 1 & 2 | *Fall 2017-Fall 2020*
- N6** Public Safety Building Renovations & Addition | *Summer 2019-Fall 2020*
- N7** Northwest Residence Halls Plumbing Replacement | *Summer 2019*
- N8** Gelfenbien Towers Dining Hall Improvements | *Summer 2019*
- N9** North Campus Residence Halls Upgrades | *Summer 2019*

EAST CAMPUS

- E1** Horsebarn Hill Road Ext Pedestrian Safety Improvements | *Summer 2019*
- E2** Hicks and Grange Bathroom Renovations | *Summer 2019*
- E3** Whitney Dining Hall Renovations | *Summer 2019*
- E4** Horsebarn Hill Pump Station Upgrades | *Summer 2019-Spring 2020*

HERITAGE DISTRICT

- H1** Beach Hall Renovations | *Fall 2018-Summer 2019*
- H2** Storrs Hall Bathroom Renovations | *Summer 2019*

CORE CAMPUS

- C1** Student Recreation Center | *Spring 2017-Summer 2019*
- C2** Gampel Pavilion Area Bollards | *Summer 2019*
- C3** Babbidge Library Renovations | *Fall 2018-Fall 2019*
- C4** Union Street Market Buildout | *Summer 2019*
- C5** Sherman Field Turf Replacement | *Summer 2019*
- C6** Schenker Lecture Hall Roof Repairs | *Summer 2019*

SOUTH CAMPUS

- S1** Fine Arts Production Facility and Southeast Campus Infrastructure Upgrades | *Summer 2018-Spring 2020*
- S2** Nathan Hale Inn Renovation (by others) | *Fall 2018-Spring 2020*
- S3** Rome Commons Carpet Replacement | *Summer 2019*
- S4** Mansfield Road Resurfacing | *Summer 2019*

ATHLETICS DISTRICT

- A1** Athletics District Development & Southwest Campus Infrastructure Upgrades | *Summer 2018-Fall 2020*

CAMPUS WIDE



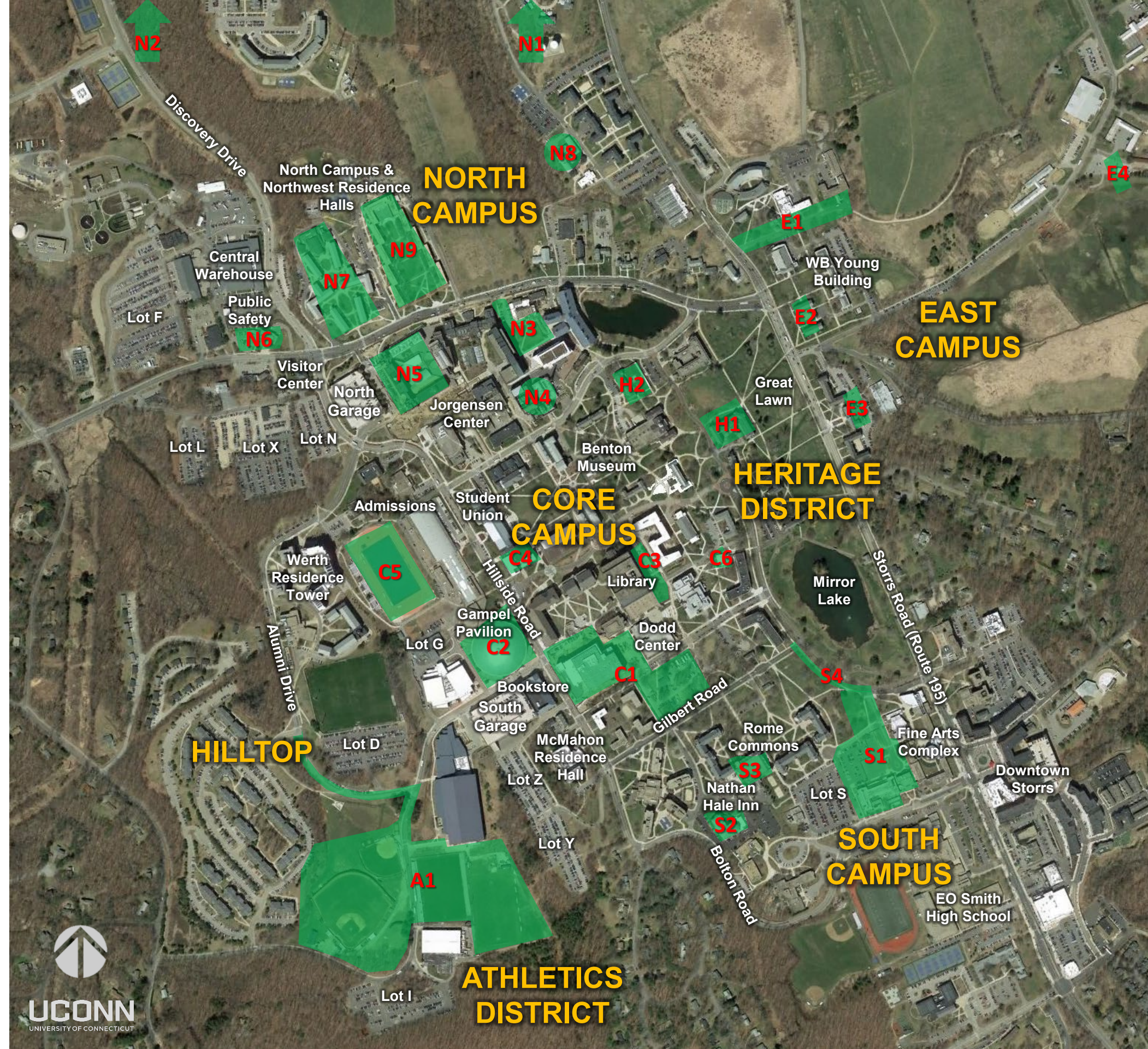

- Wayfinding Implementation | *Summer 2019-Fall 2019*
- Cabling and Network Upgrades | *Summer 2019*
- Security Camera Installations | *Summer 2019*



PROBABLE TRAFFIC IMPACTS & DELAYS

SUMMER 2019 UPDATED June 5, 2019 | Subject to Change

LEGEND

-  Normal Traffic with Periodic Delays
-  Normal Traffic with Frequent Delays
-  Local Traffic or Restricted Access
-  Road Closure with Restricted Access
-  Traffic Control Point

VISITING CAMPUS

ACCESS TO NORTH & SOUTH GARAGES

- **From Points North and West**
 - Follow CT-44E/W to Discovery Drive *or*
 - Follow CT-195S to North Eagleville Road
- **From Points South and East**
 - Follow CT-195N to Bolton Road *or* North Eagleville Road
- **Follow Signs to Garages**



SUMMARY OF ROAD CLOSURES BY DISTRICT

NORTH CAMPUS: Auditorium Road & Extension Closed August through Fall 2020

- No thru traffic between North Eagleville Road and Jorgensen Road
- Temporary closure in July for up to 4-5 days (TBA)

ATHLETICS DISTRICT: Portion of Jim Calhoun Way Closed Now through Summer 2020

- Closed between Freitas Ice Forum and Alumni Drive - No thru traffic from Separatist Road to Hillside Road
- Access to Lot I via Separatist Road
- Bus, special event & game traffic routing through Hilltop Apartments when necessary

ATHLETICS DISTRICT: Portion of Alumni Drive Alternating Direction through mid-June

- Between Jim Calhoun Way and Husky Circle

EAST CAMPUS: Portion of Horsebarn Hill Road Extension Closed throughout Summer

- No thru traffic between CT-195 and Horsebarn Hill through early August

CORE CAMPUS: Portion of Hillside Road Closed June 10th-14th – No Through Traffic at Night

- Closed 8PM – 2AM between Gilbert Road & Glenbrook Road
- Alternating direction and intermittent delays between Gilbert Road and Fairfield Way throughout June

SOUTH CAMPUS: Coventry Road & Maple Lane Closed throughout Summer

- No thru traffic between Mansfield Road and Bolton Road through mid-August
- Access to Lot S from Bolton Road via Alethia Drive – Follow signs

PROBABLE TRAFFIC IMPACTS & DELAYS

SUMMER 2019

UPDATED June 5, 2019 | Subject to Change

ROAD NAME

IMPACT OR DELAY

ALUMNI DRIVE

OPEN to All Traffic beginning June 3rd
Alternating direction between Husky Circle & Lot D May until June 14th
Expect Frequent Delays

AUDITORIUM ROAD & EXTENSION

CLOSED between North Eagleville Road and Jorgensen Road, beginning in August

BENTON SERVICE DRIVE

RESTRICTED to Service, Emergency, Special Permit & Authorized Vehicles Only

COVENTRY ROAD

CLOSED to All Traffic

DISCOVERY DRIVE

OPEN to All Traffic
Expect Periodic Delays approaching North Eagleville Road

FAIRFIELD WAY

RESTRICTED to Emergency & Authorized Vehicles Only

GAMPEL SERVICE DRIVE

OPEN to All Traffic between Jim Calhoun Way & Lot G
RESTRICTED to Authorized Vehicles Only between Lot G and Hillside Road

GLENBROOK ROAD

OPEN to All Traffic
Expect Occasional Delays approaching the Central Utility Plant

HILLSIDE ROAD

OPEN to All Traffic during Day
CLOSED between Gilbert Road and Glenbrook Road 8PM-2AM June 10th-14th
Occasional alternating direction near Gampel Pavilion
Expect Occasional Delays throughout Summer during Weekdays

PROBABLE TRAFFIC IMPACTS & DELAYS

SUMMER 2019



ROAD NAME

IMPACT OR DELAY

HORSEBARN HILL ROAD EXTENSION

CLOSED between CT-195 & Horsebarn Hill
Dairy Bar patrons use signed entrance at Jerry Yang Road

HUSKY CIRCLE

OPEN to All Traffic from Alumni Drive Only
Authorized Access Only through gate to Hilltop Apartments from Jim Calhoun Way

JIM CALHOUN WAY

CLOSED between Alumni Drive and Freitas Ice Forum through Summer 2020
CLOSED between Basketball Champions Center & Hillside Road June 10-14 at night

JORGENSEN ROAD

OPEN to All Traffic

MANSFIELD ROAD

OPEN to All Traffic May through mid-July
CLOSED between Gilbert Road & Coventry Road in late July or early August (TBA)

MANSFIELD WAY

RESTRICTED to Emergency & Authorized Vehicles Only

MAPLE LANE

CLOSED to All Traffic
No Thru Traffic between Coventry Road and Bolton Road
Access Lot S from Bolton Road via Alethia Drive

NORTH EAGLEVILLE ROAD

OPEN to All Traffic
Expect Periodic Delays approaching intersection of Hillside Road & Discovery Drive

WHITNEY ROAD & EXTENSION

CLOSED between Dodd Center & Gilbert Road – No Through Traffic
Turnaround at Dodd Center

PROBABLE TRAFFIC IMPACTS & DELAYS

SUMMER 2019

UPDATED June 5, 2019 | Subject to Change