

# SIGNIFICANT CONSTRUCTION ACTIVITY

SUMMER 2019    UPDATED June 28, 2019 | Subject to Change

## NORTH CAMPUS

- N1** W Lot Resurfacing | *Summer 2019*
- N2** Main Campus Parking Replacements | *Fall 2018-Summer 2019*
- N3** Northeast Science Quad Improvements | *Summer 2019-Fall 2019*
- N4** Central Utility Plant Replacements & Upgrades | *Spring 2019-Summer 2020*
- N5** Gant Science Complex Renovation – Phases 1 & 2 | *Fall 2017-Fall 2020*
- N6** Public Safety Building Renovations & Addition | *Summer 2019-Fall 2020*
- N7** Northwest Residence Halls Plumbing Replacement | *Summer 2019*
- N8** Gelfenbien Towers Dining Hall Improvements | *Summer 2019*
- N9** North Campus Residence Halls Upgrades | *Summer 2019*

## EAST CAMPUS

- E1** Horsebarn Hill Road Ext Pedestrian Safety Improvements | *Summer 2019*
- E2** Hicks and Grange Bathroom Renovations | *Summer 2019*
- E3** Whitney Dining Hall Renovations | *Summer 2019*
- E4** Horsebarn Hill Pump Station Upgrades | *Summer 2019-Spring 2020*

## HERITAGE DISTRICT

- H1** Beach Hall Renovations | *Fall 2018-Summer 2019*
- H2** Storrs Hall Bathroom Renovations | *Summer 2019*

## CORE CAMPUS

- C1** Student Recreation Center | *Spring 2017-Summer 2019*
- C2** Gampel Pavilion Area Bollards | *Summer 2019*
- C3** Babbidge Library Renovations | *Fall 2018-Fall 2019*
- C4** Union Street Market Buildout | *Summer 2019*
- C5** Sherman Field Turf Replacement | *Summer 2019*
- C6** Schenker Lecture Hall Roof Repairs | *Summer 2019*

## SOUTH CAMPUS

- S1** Fine Arts Production Facility and Southeast Campus Infrastructure Upgrades | *Summer 2018-Spring 2020*
- S2** Nathan Hale Inn Renovation (by others) | *Fall 2018-Spring 2020*
- S3** Rome Commons Carpet Replacement | *Summer 2019*

## ATHLETICS DISTRICT

- A1** Athletics District Development & Southwest Campus Infrastructure Upgrades | *Summer 2018-Fall 2020*

## CAMPUS WIDE

- Wayfinding Implementation | *Summer 2019-Fall 2019*
- Cabling and Network Upgrades | *Summer 2019*
- Security Camera Installations | *Summer 2019*

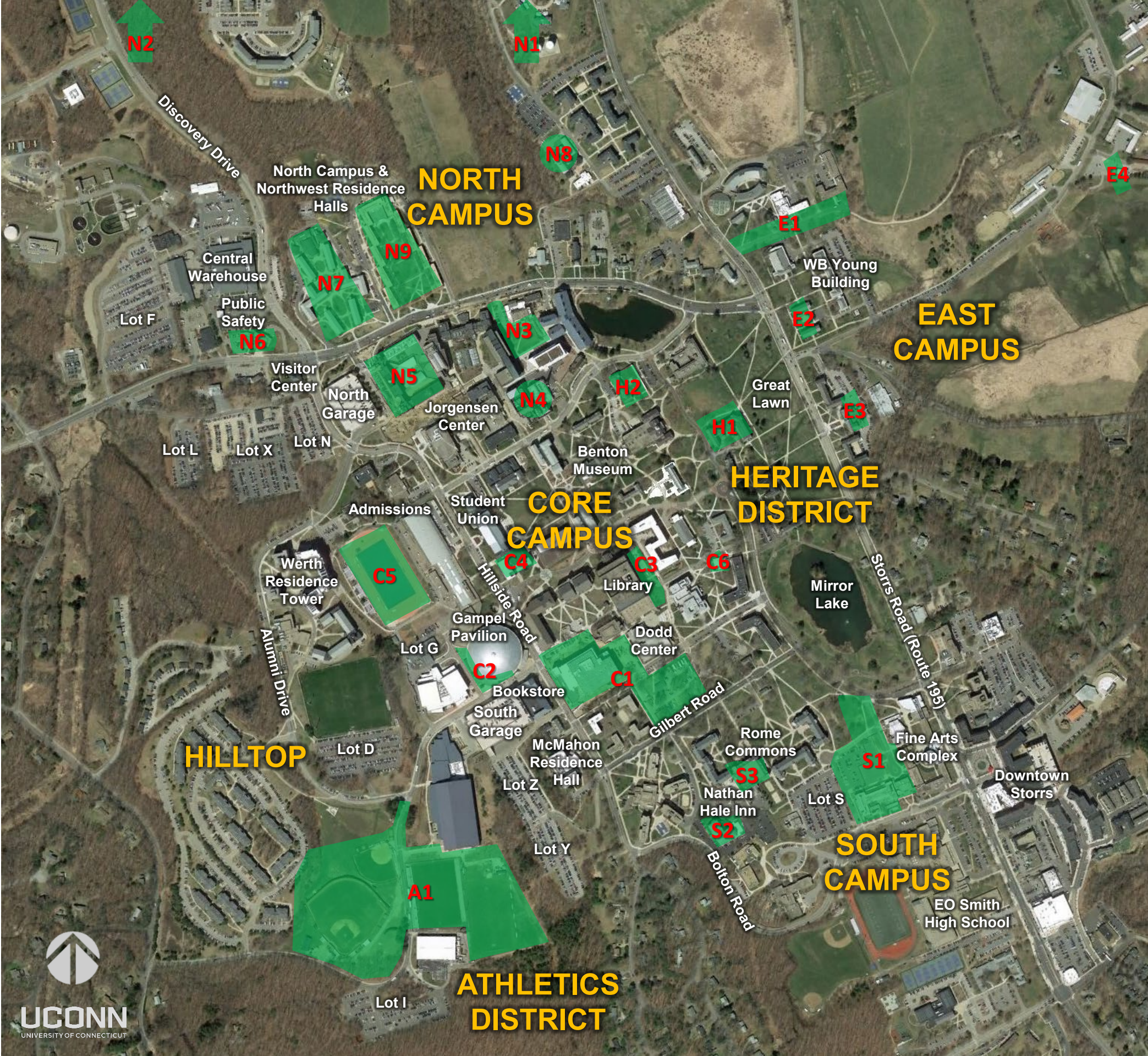



PROBABLE TRAFFIC IMPACTS & DELAYS

SUMMER 2019    UPDATED June 28, 2019 |Subject to Change

LEGEND

- Normal Traffic with Periodic Delays
- Normal Traffic with Frequent Delays
- Local Traffic or Restricted Access
- Road Closure with Restricted Access
- Traffic Control Point

VISITING CAMPUS

ACCESS TO NORTH & SOUTH GARAGES

- From Points North and West
  - Follow CT-44E/W to Discovery Drive *or*
  - Follow CT-195S to North Eagleville Road
- From Points South and East
  - Follow CT-195N to Bolton Road *or* North Eagleville Road
- Follow Signs to Garages





## **SUMMARY OF ROAD CLOSURES BY DISTRICT**

### **NORTH CAMPUS: Auditorium Road & Extension Closed August through Fall 2020**

- No thru traffic between North Eagleville Road and Jorgensen Road
- Temporary closure in late July for 4-5 days

### **ATHLETICS DISTRICT: Portion of Jim Calhoun Way Closed Now through Summer 2020**

- Closed between Freitas Ice Forum and Alumni Drive - No thru traffic from Separatist Road to Hillside Road
- Access to Lot I via Separatist Road
- Bus, special event & game traffic routing through Hilltop Apartments when necessary

### **EAST CAMPUS: Portion of Horsebarn Hill Road Extension Closed throughout Summer**

- No thru traffic between CT-195 and Horsebarn Hill through early August

### **CORE CAMPUS: Portion of Hillside Road Alternating Direction throughout Summer**

- Occasional alternating direction and intermittent delays between Gilbert Road and Fairfield Way through mid-August

### **SOUTH CAMPUS: Coventry Road & Maple Lane Closed throughout Summer**

- No thru traffic between Mansfield Road and Bolton Road through mid-August
- Access to Lot S from Bolton Road via Alethia Drive – Follow signs

## **PROBABLE TRAFFIC IMPACTS & DELAYS**

**SUMMER 2019**

UPDATED June 28, 2019 | Subject to Change



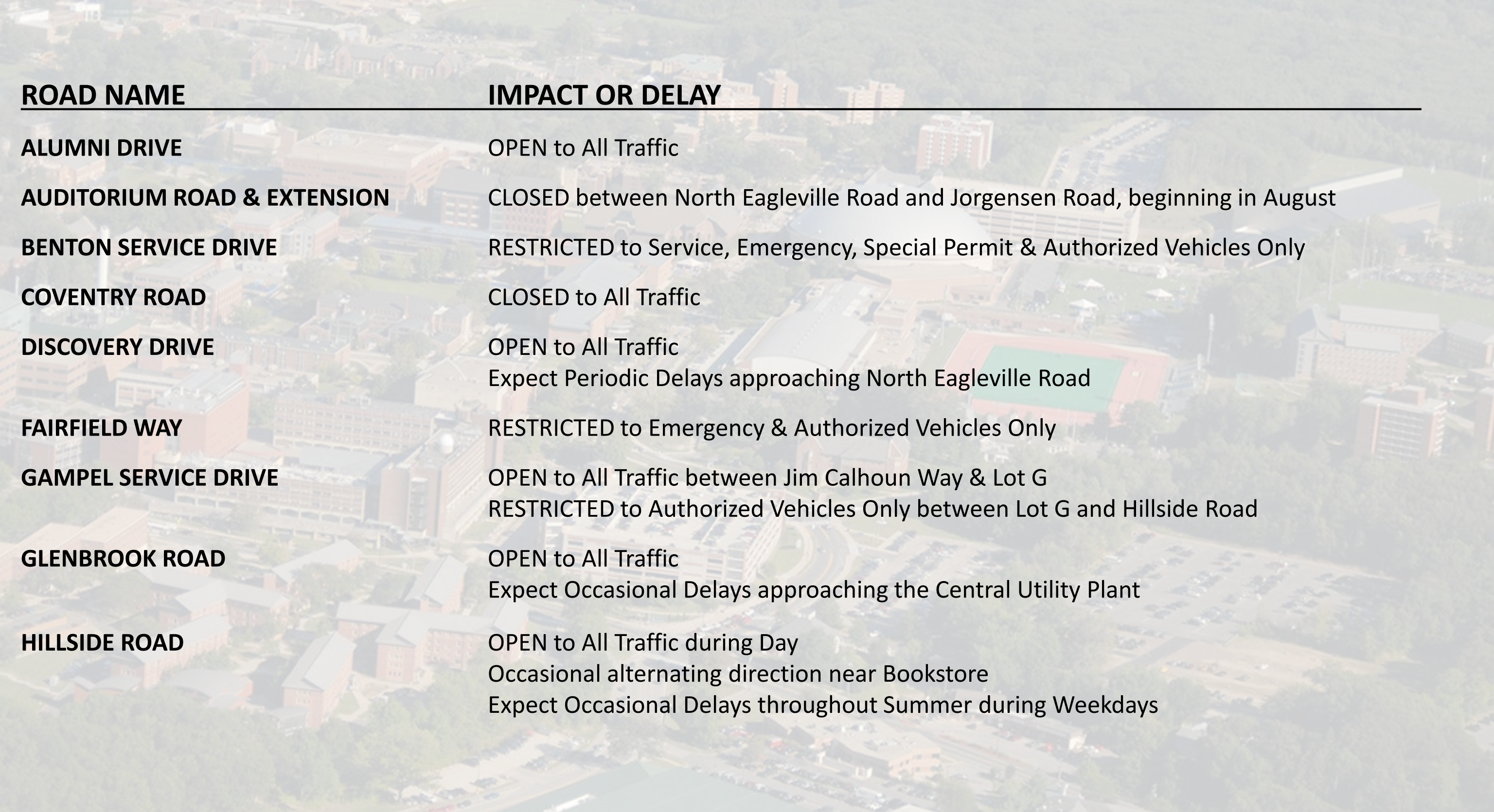

ROAD NAME	IMPACT OR DELAY
ALUMNI DRIVE	OPEN to All Traffic
AUDITORIUM ROAD & EXTENSION	CLOSED between North Eagleville Road and Jorgensen Road, beginning in August
BENTON SERVICE DRIVE	RESTRICTED to Service, Emergency, Special Permit & Authorized Vehicles Only
COVENTRY ROAD	CLOSED to All Traffic
DISCOVERY DRIVE	OPEN to All Traffic Expect Periodic Delays approaching North Eagleville Road
FAIRFIELD WAY	RESTRICTED to Emergency & Authorized Vehicles Only
GAMPEL SERVICE DRIVE	OPEN to All Traffic between Jim Calhoun Way & Lot G RESTRICTED to Authorized Vehicles Only between Lot G and Hillside Road
GLENBROOK ROAD	OPEN to All Traffic Expect Occasional Delays approaching the Central Utility Plant
HILLSIDE ROAD	OPEN to All Traffic during Day Occasional alternating direction near Bookstore Expect Occasional Delays throughout Summer during Weekdays

**PROBABLE TRAFFIC IMPACTS & DELAYS**  
**SUMMER 2019**





ROAD NAME	IMPACT OR DELAY
HORSEBARN HILL ROAD EXTENSION	CLOSED between CT-195 & Horsebarn Hill Dairy Bar patrons use signed entrance at Jerry Yang Road
HUSKY CIRCLE	OPEN to All Traffic from Alumni Drive Only Authorized Access Only through gate to Hilltop Apartments from Jim Calhoun Way
JIM CALHOUN WAY	CLOSED between Alumni Drive and Freitas Ice Forum through Summer 2020
JORGENSEN ROAD	OPEN to All Traffic
MANSFIELD ROAD	OPEN to All Traffic
MANSFIELD WAY	RESTRICTED to Emergency & Authorized Vehicles Only
MAPLE LANE	CLOSED to All Traffic No Thru Traffic between Coventry Road and Bolton Road Access Lot S from Bolton Road via Alethia Drive
NORTH EAGLEVILLE ROAD	OPEN to All Traffic Expect Periodic Delays approaching intersection of Hillside Road & Discovery Drive
WHITNEY ROAD & EXTENSION	CLOSED between Dodd Center & Gilbert Road – No Through Traffic Turnaround at Dodd Center

**PROBABLE TRAFFIC IMPACTS & DELAYS**  
**SUMMER 2019**

UPDATED June 28, 2019 | Subject to Change